



Monmouthshire Licensing Section, Abergavenny Community Education Centre, Old Hereford Road, Abergavenny, NP7 6EL

Application for a premises licence to be granted under the Licensing Act 2003

PLEASE READ THE FOLLOWING INSTRUCTIONS FIRST

Before completing this form please read the guidance notes at the end of the form. If you are completing this form by hand please write legibly in block capitals. In all cases ensure that your answers are inside the boxes and written in black ink. Use additional sheets if necessary.

You may wish to keep a copy of the completed form for your records.

I **Ms Katie Louise Burton**

(insert name(s) of applicant)

apply for a premises licence under section 17 of the Licensing Act 2003 for the premises described in Part 1 below (the premises) and I/we are making this application to you as the relevant licensing authority in accordance with section 12 of the Licensing Act 2003

Part 1 – Premises details

Postal address of premises or, if none, Ordnance Survey map reference or description			
The Old Station			
Post town	Tintern	Postcode	NP16 7NX

Telephone number at premises (if any)	
Non-domestic rateable value of premises	£ N/A

Part 2 – Applicant details

Please state whether you are applying for a premises licence as appropriate

Please tick as appropriate

- a) an individual or individuals * please complete section (A)
- b) a person other than an individual * please complete section (B)
- I as a limited company/limited liability partnership please complete section (B)
- II as a partnership (other than limited liability) please complete section (B)

- iii as an unincorporated association or please complete section (B)
- iv other (for example a statutory corporation) please complete section (B)
- c) a recognised club please complete section (B)
- d) a charity please complete section (B)
- e) the proprietor of an educational establishment please complete section (B)
- f) a health service body please complete section (B)
- g) a person who is registered under Part 2 of the Care Standards Act 2000 (c14) in respect of an independent hospital in Wales please complete section (B)
- ga) a person who is registered under Chapter 2 of Part 1 of the Health and Social Care Act 2008 (within the meaning of that Part) in an independent hospital in England please complete section (B)
- h) the chief officer of police of a police force in England and Wales please complete section (B)

* If you are applying as a person described in (a) or (b) please confirm (by ticking yes to one box below):

I am carrying on or proposing to carry on a business which involves the use of the premises for licensable activities; or

I am making the application pursuant to a

statutory function or

a function discharged by virtue of Her Majesty's prerogative

(A) INDIVIDUAL APPLICANTS (fill in as applicable)

Mr <input type="checkbox"/>	Mrs <input type="checkbox"/>	Miss <input type="checkbox"/>	Ms <input checked="" type="checkbox"/>	Other Title (for example, Rev) <input type="checkbox"/>
Surname Burton		First names Katie Louise		
Date of birth <input type="text"/>		<input checked="" type="checkbox"/> Please tick yes I am 18 years old or over		
Nationality British <input type="checkbox"/>				
Current residential address if different from premises address <input type="text"/>		<input type="text"/>		
Post town <input type="text"/>	<input type="text"/>	Postcode <input type="text"/>	<input type="text"/>	
Daytime contact telephone number <input type="text"/>		<input type="text"/>		
E-mail address (optional) <input type="text"/>		<input type="text"/>		
Where applicable (if demonstrating a right to work via the Home Office online right to work checking service), the 9-digit 'share code' provided to the applicant by that service (please see note 15 for information) <input type="text"/>				

SECOND INDIVIDUAL APPLICANT (if applicable)

Mr. <input type="checkbox"/>	Mrs. <input type="checkbox"/>	Miss <input type="checkbox"/>	Ms. <input type="checkbox"/>	Other Title (for example, Rev)
Surname			First names	
Date of birth or over		I am 18 years old <input type="checkbox"/> Please tick yes		
Nationality				
Current residential address if different from premises address				
Post town		Postcode		
Daytime contact telephone number				
E-mail address (optional)				
Where applicable (if demonstrating a right to work via the Home Office online right to work checking service), the 9-digit 'share code' provided to the applicant by that service (please see note 15 for information)				

(B) OTHER APPLICANTS

Please provide name and registered address of applicant in full. Where appropriate please give any registered number. In the case of a partnership or other joint venture (other than a body corporate), please give the name and address of each party concerned.

Name
Address
Registered number (where applicable)
Description of applicant (for example, partnership, company, unincorporated association etc.)
Telephone number (if any)
E-mail address (optional)

Part 3 Operating Schedule

When do you want the premises licence to start?

DD	MM	YYYY
1	1	0 8 2 0 2 1

If you wish the licence to be valid only for a limited period, when do you want it to end?

DD	MM	YYYY

Please give a general description of the premises (please read guidance note 1)

The old station is a visitor attraction comprising of a tearoom and carriages. The site also has a green area where people can explore and walk. The tearoom and shop within the carriages will both sell alcohol as gifts to visitors. Alcohol would also be sold for consumption within the café area and picnic seating area. Alcohol may also be consumed within the carriages if there is a wedding or event.

If 5,000 or more people are expected to attend the premises at any one time, please state the number expected to attend.

N/A

What licensable activities do you intend to carry on from the premises?

(please see sections 1 and 14 and Schedules 1 and 2 to the Licensing Act 2003)

Provision of regulated entertainment (please read guidance note 2)

Please tick all that apply

- a) plays (if ticking yes, fill in box A)
- b) films (if ticking yes, fill in box B)
- c) indoor sporting events (if ticking yes, fill in box C)
- d) boxing or wrestling entertainment (if ticking yes, fill in box D)
- e) live music (if ticking yes, fill in box E)
- f) recorded music (if ticking yes, fill in box F)
- g) performances of dance (if ticking yes, fill in box G)
- h) anything of a similar description to that falling within (e), (f) or (g) (if ticking yes, fill in box H)

Provision of late night refreshment (if ticking yes, fill in box I)

Supply of alcohol (if ticking yes, fill in box J)

In all cases complete boxes K, L and M

A

Plays Standard days and timings (please read guidance note 7)			Will the performance of a play take place indoors or outdoors or both – please tick (please read guidance note 3)	Indoors	<input type="checkbox"/>
Day	Start	Finish		Outdoors	<input type="checkbox"/>
				Both	<input type="checkbox"/>
Mon			Please give further details here (please read guidance note 4)		
Tue			State any seasonal variations for performing plays (please read guidance note 5)		
Wed			Non standard timings. Where you intend to use the premises for the performance of plays at different times to those listed in the column on the left, please list (please read guidance note 6)		
Thur					
Fri					
Sat					
Sun					

B

Films Standard days and timings (please read guidance note 7)			Will the exhibition of films take place indoors or outdoors or both - please tick (please read guidance note 3)	
Day	Start	Finish	Indoors	Outdoors
Mon.			<input type="checkbox"/>	<input type="checkbox"/>
Tue			<input type="checkbox"/>	<input type="checkbox"/>
Wed			<input type="checkbox"/>	<input type="checkbox"/>
Thur			<input type="checkbox"/>	<input type="checkbox"/>
Fri			<input type="checkbox"/>	<input type="checkbox"/>
Sat			<input type="checkbox"/>	<input type="checkbox"/>
Sun			<input type="checkbox"/>	<input type="checkbox"/>

Will the exhibition of films take place indoors or outdoors or both - please tick (please read guidance note 3)

Please give further details here (please read guidance note 4)

State any seasonal variations for the exhibition of films (please read guidance note 5)

Non standard timings. Where you intend to use the premises for the exhibition of films at different times to those listed in the column on the left, please list (please read guidance note 6)

C

Indoor sporting events Standard days and timings (please read guidance note 7)			<u>Please give further details (please read guidance note 4)</u>	
Day	Start	Finish		
Mon			<u>State any seasonal variations for indoor sporting events (please read guidance note 6)</u>	
Tue				
Wed				
Thur				<u>Non standard timings. Where you intend to use the premises for indoor sporting events at different times to those listed in the column on the left, please list (please read guidance note 6)</u>
Fri				
Sat				
Sun				

D

Boxing or wrestling entertainments Standard days and timings (please read guidance note 7)			Will the boxing or wrestling entertainment take place indoors or outdoors or both – please tick (please read guidance note 3)	Indoors	<input type="checkbox"/>			
				Outdoors	<input type="checkbox"/>			
				Both	<input type="checkbox"/>			
Day	Start	Finish	Please give further details here (please read guidance note 4)					
Mon								
Tue								
Wed						State any seasonal variations for boxing or wrestling entertainment (please read guidance note 5)		
Thur								
Fri						Non standard timings. Where you intend to use the premises for boxing or wrestling entertainment at different times to those listed in the column on the left, please list (please read guidance note 6)		
Sat								
Sun								

E

Live music Standard days and timings (please read guidance note 7)			Will the performance of live music take place indoors or outdoors or both = please tick (please read guidance note 3)	Indoors	<input type="checkbox"/>
				Outdoors	<input type="checkbox"/>
				Both	<input type="checkbox"/>
Day	Start	Finis h	Please give further details here (please read guidance note 4)		
Mon					
Tue			Please give further details here (please read guidance note 4)		
Wed			State any seasonal variations for the performance of live music (please read guidance note 5)		
Thur			State any seasonal variations for the performance of live music (please read guidance note 5)		
Fri			Non standard timings. Where you intend to use the premises for the performance of live music at different times to those listed in the column on the left, please list (please read guidance note 6)		
Sat			Non standard timings. Where you intend to use the premises for the performance of live music at different times to those listed in the column on the left, please list (please read guidance note 6)		
Sun			Non standard timings. Where you intend to use the premises for the performance of live music at different times to those listed in the column on the left, please list (please read guidance note 6)		

F

Recorded music Standard days and timings (please read guidance note 7)			Will the playing of recorded music take place indoors or outdoors or both - please tick (please read guidance note 3)	Indoors <input type="checkbox"/>
				Outdoors <input type="checkbox"/>
				Both <input type="checkbox"/>
Day	Start	Finis h	Please give further details here (please read guidance note 4)	
Mon				
Tue				
Wed				State any seasonal variations for the playing of recorded music (please read guidance note 5)
Thur				
Fri				Non standard timings. Where you intend to use the premises for the playing of recorded music at different times to those listed in the column on the left, please list (please read guidance note 6)
Sat				
Sun				

G

Performances of dance Standard days and timings (please read guidance note 7)			Will the performance of dance take place indoors or outdoors or both - please tick (please read guidance note 3)	Indoors <input type="checkbox"/>
				Outdoors <input type="checkbox"/>
Day	Start	Finish		Both <input type="checkbox"/>
Mon				Please give further details here (please read guidance note 4)
Tue				
Wed			State any seasonal variations for the performance of dance (please read guidance note 5)	
Thur				
Fri			Non standard timings. Where you intend to use the premises for the performance of dance at different times to those listed in the column on the left, please list (please read guidance note 6)	
Sat				
Sun				

H

<p>Anything of a similar description to that falling within (e), (f) or (g) Standard days and timings (please read guidance note 7)</p>			<p>Please give a description of the type of entertainment you will be providing</p>	
Day	Start	Finish	<p><u>Will this entertainment take place indoors or outdoors or both – please tick (please read guidance note 3)</u></p>	Indoors <input type="checkbox"/>
Mon				Outdoors <input type="checkbox"/>
				Both <input type="checkbox"/>
Tue			<p><u>Please give further details here (please read guidance note 4)</u></p>	
Wed				
Thur			<p><u>State any seasonal variations for entertainment of a similar description to that falling within (e), (f) or (g) (please read guidance note 5)</u></p>	
Fri				
Sat			<p><u>Non standard timings. Where you intend to use the premises for the entertainment of a similar description to that falling within (e), (f) or (g) at different times to those listed in the column on the left, please list (please read guidance note 6)</u></p>	
Sun				

Late night refreshment Standard days and timings (please read guidance note 7)			Will the provision of late night refreshment take place indoors or outdoors or both – please tick (please read guidance note 3)			
			Indoors	<input type="checkbox"/>		
			Outdoors	<input type="checkbox"/>		
			Both	<input type="checkbox"/>		
Day	Start	Finish	Please give further details here (please read guidance note 4)			
Mon						
Tue						
Wed					State any seasonal variations for the provision of late night refreshment (please read guidance note 5)	
Thur						
Fri					Non standard timings. Where you intend to use the premises for the provision of late night refreshment at different times, to those listed in the column on the left, please list (please read guidance note 6)	
Sat						
Sun						

J

Supply of alcohol Standard days and timings (please read guidance note 7)			Will the supply of alcohol be for consumption – please tick (please read guidance note 8)	On the premises <input type="checkbox"/>
				Off the premises <input type="checkbox"/>
				Both <input checked="" type="checkbox"/>
Day	Start	Finish	State any seasonal variations for the supply of alcohol (please read guidance note 5)	
Mon	10:00	23:00		
Tue	10:00	23:00		
Wed	10:00	23:00		
Thur	10:00	23:00		
Fri.	10:00	23:00		
Sat	10:00	23:00		
Sun	10:00	23:00		
			Non standard timings. Where you intend to use the premises for the supply of alcohol at different times to those listed in the column on the left, please list (please read guidance note 6)	

State the name and details of the individual whom you wish to specify on the licence as designated premises supervisor (Please see declaration about the entitlement to work in the checklist at the end of the form):

Name Ms Katie Louise Burton	
Date of birth [REDACTED]	
Address [REDACTED]	
Postcode [REDACTED]	
Personal licence number (if known) [REDACTED]	
Issuing licensing authority (if known) [REDACTED]	

K

Please highlight any adult entertainment or services, activities, other entertainment or matters ancillary to the use of the premises that may give rise to concern in respect of children (please read guidance note 8).

None

L:

Hours premises are open to the public Standard days and timings (please read guidance note 7)			State any seasonal variations (please read guidance note 5)	
Day	Start	Finish		
Mon	10:00	17:00	<p>Tintern Old Station's normal operating times are 10:00-17:00, however during weddings/events we may operate until 23:00.</p> <p>The attraction is open April-October.</p> <p>Occasional events may be held whereby alcohol is sold for consumption on and off the premises.</p>	
Tue	10:00	17:00		
Wed	10:00	17:00		
Thur	10:00	17:00		<p>Non standard timings. Where you intend the premises to be open to the public at different times from those listed in the column on the left, please list (please read guidance note 6)</p>
Fri	10:00	17:00		
Sat	10:00	17:00		
Sun	10:00	17:00		

M Describe the steps you intend to take to promote the four licensing objectives:

a) General – all four licensing objectives (b, c, d and e) (please read guidance note 10)

The Premises Licence Holder shall operate and maintain an up-to-date Register of Refusals of Sale of Alcohol, indicating the date, time and reason for refusal which shall be made available for inspection by any Responsible Authority under the Licensing Act 2003. The DPS shall check the book once a month ensuring that it is complete and up to date. The DPS will sign the book each time it is checked.

The Premises Licence Holder shall operate and maintain an up-to-date Incident book, detailing the time/date/individual involved /incident that has taken place. This shall be made available for inspection by any Responsible Authority under the Licensing Act 2003. The DPS shall check the book once a month ensuring that it is complete and up to date. The DPS will sign the book each time it is checked.

b) The prevention of crime and disorder

The CCTV equipment shall be maintained in good working order and continually record when licensable activity takes place.

The premises licence holder shall ensure images from the CCTV are retained for a period of 31 days. This image retention period may be reviewed as appropriate by the Licensing Authority and any other authorised person.

The correct time and date will be generated onto both the recording and the real time image screen.

If the CCTV equipment (including any mobile units in use at the premises) breaks down the Premises Licence Holder shall ensure the designated premises supervisor, or in his/her absence other responsible person, verbally informs the Licensing Authority and the Police as soon as is reasonably practicable. This information shall be contemporaneously recorded in the incident report register and shall include the time, date and means this was done and to whom the information was reported. Equipment failures shall be repaired or replaced as soon as is reasonably practicable and without undue delay. The Licensing Authority and the Police shall be informed when faults are rectified.

The premises licence holder shall ensure that there are trained members of staff available during licensable hours to be able to reproduce and download CCTV images into a removable format at the request of any authorised officer of the Licensing Authority or a constable.

There shall be clear signage indicating that CCTV equipment is in use and recording at the premises.

c) Public safety

The premises will conduct a suitable risk assessment and implement the necessary control measures.

Arrangements are in place at the premises to enable the safe movement within the premises of disabled people and their safe evacuation in the event of an emergency. Adequate and appropriate First Aid equipment and materials are available on the premises.

The premises has suitable valid Public Liability Insurance, which will be displayed at the premises.

The designated premises supervisor or a responsible person nominated by them, not being a person under eighteen years of age, shall be in charge of and present in the premises at all times during events where the public are on the premises and there

shall also be during that time a sufficient staff of attendants in the building for the purpose of securing safety.

d) The prevention of public nuisance

Signage shall be displayed requesting customers to leave the premises quietly and to have regard for neighbouring premises.

Staff shall ensure that all litter is collected from outside the premises.

e) The protection of children from harm

The premises shall operate a Challenge 25 policy and signage will be displayed to indicate this is in operation. The age check shall be made by examining either a passport, photographic driving licence or a PASS approved proof of age card. No other form of identification shall be accepted.

Fully documented staff training, to include training on the Premises Licence conditions as well as the premises' Challenge 25 Policy must be given. Training must be undertaken at regular intervals throughout the calendar year, at a minimum every 6 months. Staff must sign and date documentation at the conclusion of their training session, acknowledging that they have received and fully understood the training provided to them. This can be made for inspection by any Responsible Authority under the Licensing Act 2003.

Checklist:

Please tick to indicate agreement

- I have made or enclosed payment of the fee. ✓
- I have enclosed the plan of the premises. ✓
- I have sent copies of this application and the plan to responsible authorities and others where applicable. ✓
- I have enclosed the consent form completed by the individual I wish to be designated premises supervisor, if applicable. ✓
- I understand that I must now advertise my application. ✓
- I understand that if I do not comply with the above requirements my application will be rejected; ✓
- [Applicable to all individual applicants, including those in a partnership which is not a limited liability partnership, but not companies or limited liability partnerships] I have included documents demonstrating my entitlement to ✓

work in the United Kingdom or my share code issued by the Home office online right to work checking service (please read note 15).

IT IS AN OFFENCE, UNDER SECTION 166 OF THE LICENSING ACT 2003, TO MAKE A FALSE STATEMENT IN OR IN CONNECTION WITH THIS APPLICATION. THOSE WHO MAKE A FALSE STATEMENT MAY BE LIABLE ON SUMMARY CONVICTION TO A FINE OF ANY AMOUNT.

IT IS AN OFFENCE UNDER SECTION 24B OF THE IMMIGRATION ACT 1971 FOR A PERSON TO WORK WHEN THEY KNOW, OR HAVE REASONABLE CAUSE TO BELIEVE, THAT THEY ARE DISQUALIFIED FROM DOING SO BY REASON OF THEIR IMMIGRATION STATUS. THOSE WHO EMPLOY AN ADULT WITHOUT LEAVE OR WHO IS SUBJECT TO CONDITIONS AS TO EMPLOYMENT WILL BE LIABLE TO A CIVIL PENALTY UNDER SECTION 18 OF THE IMMIGRATION, ASYLUM AND NATIONALITY ACT 2008 AND PURSUANT TO SECTION 21 OF THE SAME ACT, WILL BE COMMITTING AN OFFENCE WHERE THEY DO SO IN THE KNOWLEDGE, OR WITH REASONABLE CAUSE TO BELIEVE, THAT THE EMPLOYEE IS DISQUALIFIED.

Part 4 – Signatures (please read guidance note 11)

Signature of applicant or applicant's solicitor or other duly authorized agent (see guidance note 12). If signing on behalf of the applicant, please state in what capacity.

Declaration	<ul style="list-style-type: none">• [Applicable to individual applicants only, including those in a partnership which is not a limited liability partnership] I understand I am not entitled to live and work in the UK (or if I am subject to a condition preventing me from doing work relating to the carrying on of a licensable activity) and that my licence will become invalid if I cease to be entitled to live and work in the UK (please read guidance note 15).• The DPS named in this application form is entitled to work in the UK (and is not subject to conditions preventing him or her from doing work relating to a licensable activity) and I have seen a copy of his or her proof of entitlement to work, or have conducted an online right to work check using the Home Office online right to work checking service which confirmed their right to work (please see note 15)
Signature	
Date	13 th July 2021
Capacity	Site Lead Officer

For joint applications, signature of 2nd applicant or 2nd applicant's solicitor or other authorized agent (please read guidance note 13). If signing on behalf of the applicant, please state in what capacity.

Signature	
Date	
Capacity	

Contact name (where not previously given) and postal address for correspondence associated with this application (please read guidance note 14)

Post town

Postcode

Telephone number (if any)

If you would prefer us to correspond with you by e-mail, your e-mail address (optional)

Notes for Guidance

1. Describe the premises, for example the type of premises, its general situation and layout and any other information which could be relevant to the licensing objectives. Where your application includes off-supplies of alcohol and you intend to provide a place for consumption of these off-supplies, you must include a description of where the place will be and its proximity to the premises.
2. In terms of specific regulated entertainments please note that:
 - Plays: no licence is required for performances between 08:00 and 23:00 on any day, provided that the audience does not exceed 500.
 - Films: no licence is required for 'not-for-profit' film exhibition held in community premises between 08:00 and 23:00 on any day provided that the audience does not exceed 500 and the organiser (a) gets consent to the screening from a person who is responsible for the premises; and (b) ensures that each such screening abides by age classification ratings.

- **Indoor sporting events:** no licence is required for performances between 08.00 and 23.00 on any day, provided that the audience does not exceed 1000.
- **Boxing or Wrestling Entertainment:** no licence is required for a contest, exhibition or display of Greco-Roman wrestling, or freestyle wrestling between 08.00 and 23.00 on any day, provided that the audience does not exceed 1000. Combined fighting sports – defined as a contest, exhibition or display which combines boxing or wrestling with one or more martial arts – are licensable as a boxing or wrestling entertainment rather than an indoor sporting event.
- **Live music:** no licence permission is required for:
 - a performance of unamplified live music between 08.00 and 23.00 on any day, on any premises.
 - a performance of amplified live music between 08.00 and 23.00 on any day on premises authorised to sell alcohol for consumption on those premises, provided that the audience does not exceed 500.
 - a performance of amplified live music between 08.00 and 23.00 on any day, in a workplace that is not licensed to sell alcohol on those premises, provided that the audience does not exceed 500.
 - a performance of amplified live music between 08.00 and 23.00 on any day, in a church hall, village hall, community hall, or other similar community premises, that is not licensed by a premises licence to sell alcohol, provided that (a) the audience does not exceed 500, and (b) the organiser gets consent for the performance from a person who is responsible for the premises.
 - a performance of amplified live music between 08.00 and 23.00 on any day, at the non-residential premises of (I) a local authority, or (II) a school, or (III) a hospital, provided that (a) the audience does not exceed 500, and (b) the organiser gets consent for the performance on the relevant premises from: (I) the local authority concerned, or (II) the school or (III) the health care provider for the hospital.
- **Recorded Music:** no licence permission is required for:
 - any playing of recorded music between 08.00 and 23.00 on any day on premises authorised to sell alcohol for consumption on those premises, provided that the audience does not exceed 500.
 - any playing of recorded music between 08.00 and 23.00 on any day, in a church hall, village hall, community hall, or other similar community premises, that is not licensed by a premises licence to sell alcohol, provided that (a) the audience does not exceed 500, and (b) the organiser gets consent for the performance from a person who is responsible for the premises.
 - any playing of recorded music between 08.00 and 23.00 on any day, at the non-residential premises of (I) a local authority, or (II) a school, or (III) a hospital, provided that (a) the audience does not exceed 500, and (b) the organiser gets consent for the performance on the relevant premises from: (I) the local authority concerned, or (II) the school proprietor or (III) the health care provider for the hospital.
- **Dance:** no licence is required for performances between 08.00 and 23.00 on any day, provided that the audience does not exceed 500. However, a performance which amounts to adult entertainment remains licensable.
- **Cross activity exemptions:** no licence is required between 08.00 and 23.00 on any day, with no limit on audience size for:
 - any entertainment taking place on the premises of the local authority where the entertainment is provided by or on behalf of the local authority;
 - any entertainment taking place on the hospital premises of the health care provider where the entertainment is provided by or on behalf of the health care provider;

- o any entertainment taking place on the premises of the school where the entertainment is provided by or on behalf of the school proprietor; and
 - o any entertainment (excluding films and a boxing or wrestling entertainment) taking place at a travelling circus, provided that (a) it takes place within a moveable structure that accommodates the audience, and (b) that the travelling circus has not been located on the same site for more than 28 consecutive days.
3. Where taking place in a building or other structure please tick as appropriate (Indoors may include a tent).
 4. For example the type of activity to be authorised, if not already stated, and give relevant further details, for example (but not exclusively) whether or not music will be amplified or unamplified.
 5. For example (but not exclusively), where the activity will occur on additional days during the summer months.
 6. For example (but not exclusively), where you wish the activity to go on longer on a particular day e.g. Christmas Eve.
 7. Please give timings in 24 hour clock (e.g. 18.00) and only give details for the days of the week when you intend the premises to be used for the activity.
 8. If you wish people to be able to consume alcohol on the premises, please tick 'on the premises'. If you wish people to be able to purchase alcohol to consume away from the premises, please tick 'off the premises'. If you wish people to be able to do both, please tick 'both'.
 9. Please give information about anything intended to occur at the premises or ancillary to the use of the premises which may give rise to concern in respect of children, regardless of whether you intend children to have access to the premises, for example (but not exclusively) nudity or semi-nudity, films for restricted age groups or the presence of gaming machines.
 10. Please list here steps you will take to promote all four licensing objectives together.
 11. The application form must be signed.
 12. An applicant's agent (for example solicitor) may sign the form on their behalf provided that they have actual authority to do so.
 13. Where there is more than one applicant, each of the applicants or their respective agent must sign the application form.
 14. This is the address which we shall use to correspond with you about this application.

Right to work/immigration status

A licence may not be held by an individual or an individual in a partnership which is not a limited liability partnership who is resident in the UK who:

- o does not have the right to live and work in the UK; or
- o is subject to a condition preventing him or her from doing work relating to the carrying on of a licensable activity.

Any premises licence issued in respect of an application made on or after 6 April 2017 will become invalid if the holder ceases to be entitled to work in the UK.

Applicants must demonstrate that they have an entitlement to work in the UK and are not subject to a condition preventing them from doing work relating to the carrying on of a licensable activity. They do this in one of two ways:

1) by providing with this application copies or scanned copies of the documents which an applicant may provide to demonstrate their entitlement to work in the UK (which do not need to be certified) that are published on GOV.UK and in guidance issued under section 162 of the Licensing Act 2003.

2) by providing their 'share code' to enable the licensing authority to carry out a check using the Home Office online right to work checking service (see below).

Home Office online right to work checking service

As an alternative to providing a copy of original documents, applicants may demonstrate their right to work by allowing the licensing authority to carry out a check with the Home Office online right to work checking service.

To demonstrate their right to work via the Home Office online right to work checking service, applicants should include in this application their 9-digit share code (provided to them upon accessing the service at <https://www.gov.uk/prove-right-to-work>) which, along with the applicant's date of birth (provided within this application), will allow the licensing authority to carry out the check.

In order to establish the applicant's right to work, the check will need to indicate that the applicant is allowed to work in the United Kingdom and is not subject to a condition preventing them from doing work relating to the carrying on of a licensable activity.

An online check will not be possible in all circumstances because not all applicants will have an immigration status that can be shared digitally. The Home Office online right to work checking service sets out what information and/or documentation applicants will need in order to access the service. Applicants who are unable to obtain a share code from the service should submit copies of documents as set out above.

Your right to work will be checked as part of your licensing application and this could involve us checking your immigration status with the Home Office. We may otherwise share information with the Home Office. Your licence application will not be determined until you have complied with this guidance.

MINI BUILDING

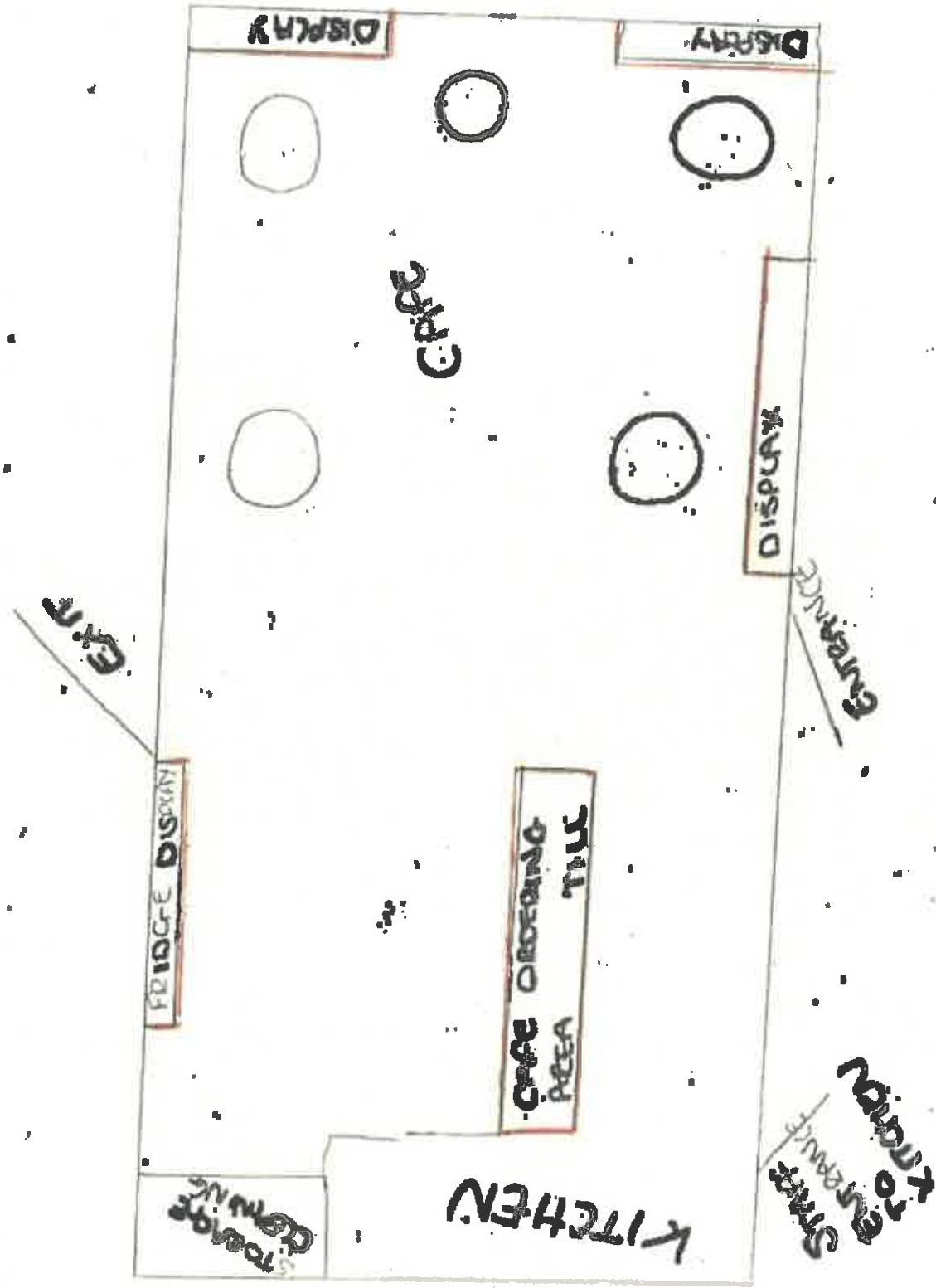

CARRIAGES VISITOR CENTRE not to scale

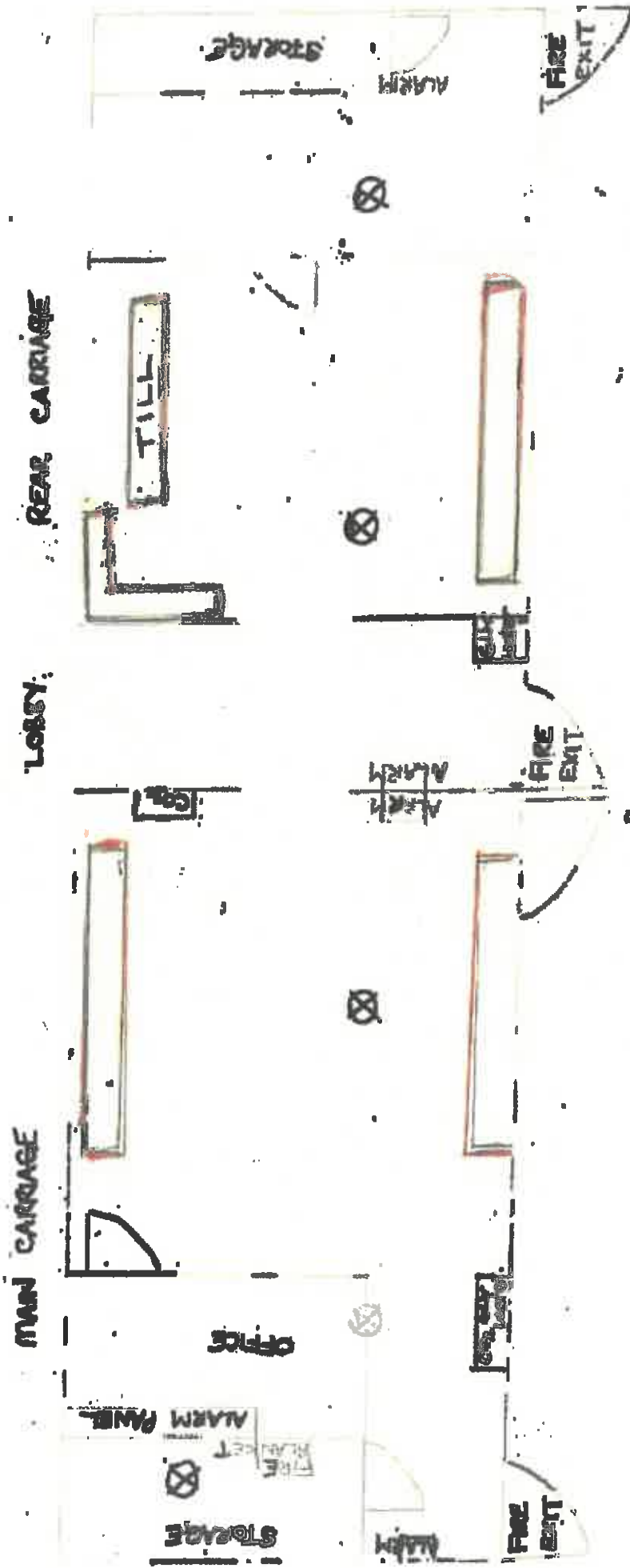

X - Smoke detectors

S - RETAIL AREA

The Old Station
 Timbom
 Manmaddhis
 NP16 7NX